

Inspired designs & superior craftsmanship.
To enrich your lifestyle.

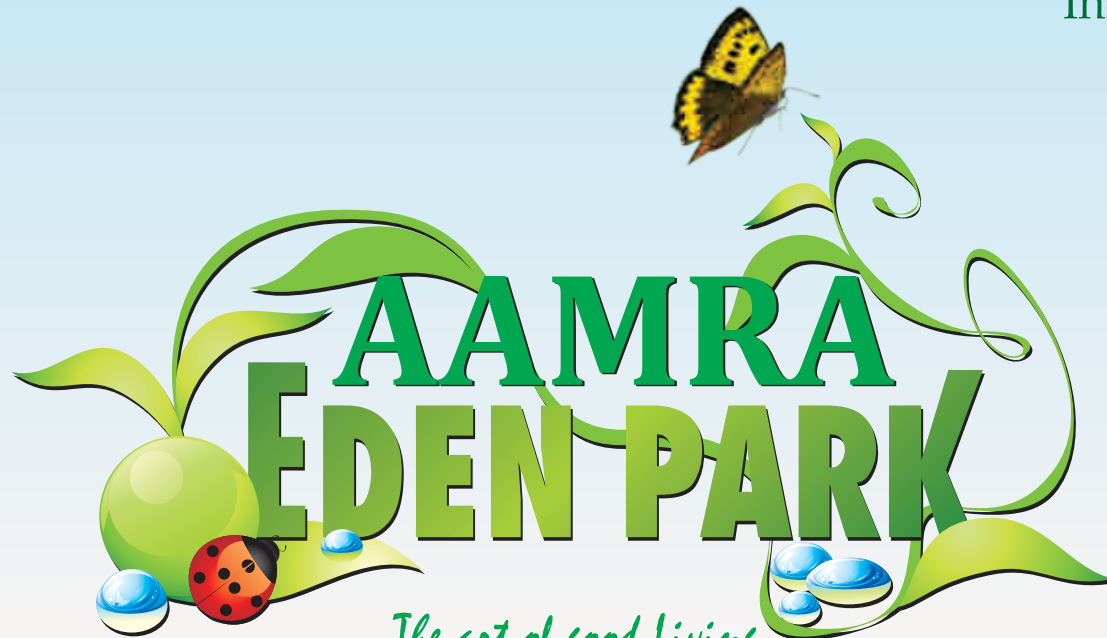

The art of good living

LUXURIOUS HIG DUPLEXBANGLOWS

Site At: Danishkunj, DK-5, Near Bawadiya Bridge, E-8 Extension, Bhopal



TYPE -A

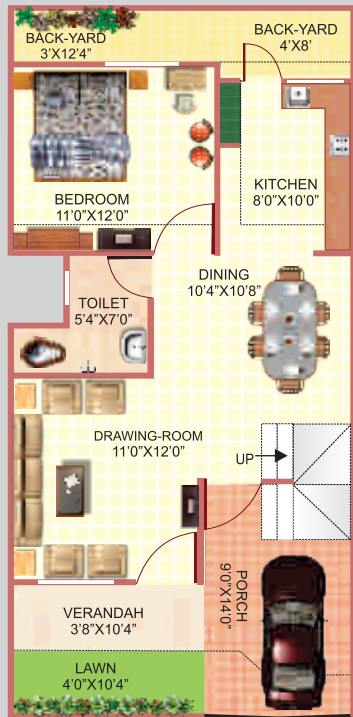

GR. FLOOR PLAN

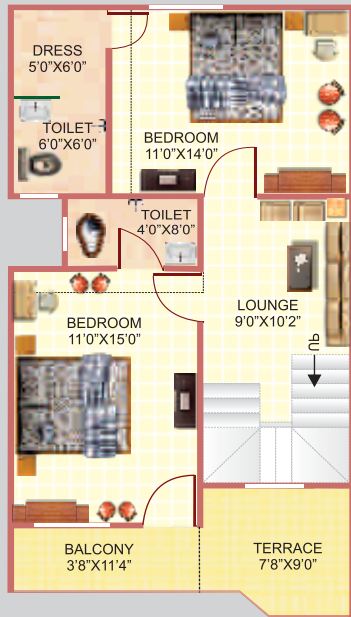

1ST FLOOR PLAN

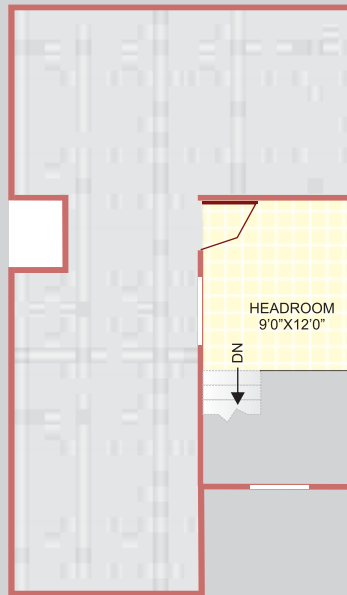

2ND FLOOR PLAN

Plot Size- 21' x 42'8" = 895 Sq.fts. SUPER BUILT-UP AREA - 1762 Sq. fts.



A new beginning to celebrate joys of everyday living

TYPE -B

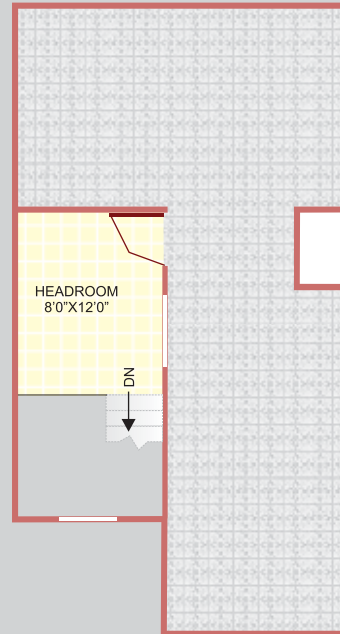
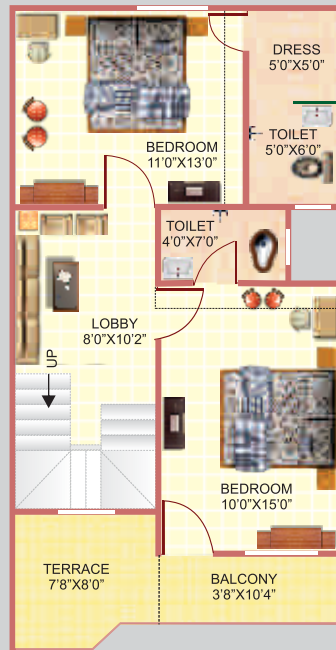
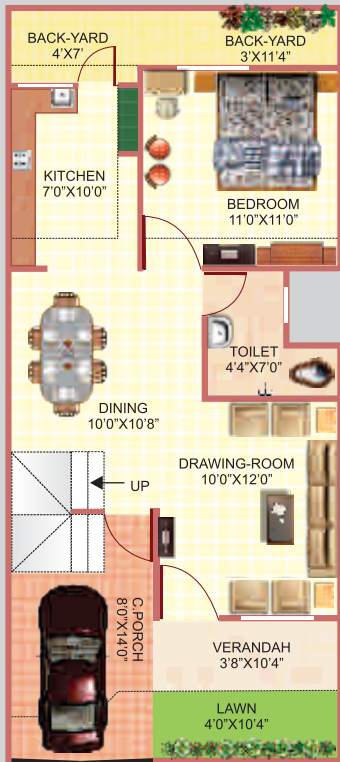

Plot Size- 19' x 42'8" = 811 Sq.ft. SUPER BUILT-UP AREA - 1592 Sq. ft.



TYPE -C



TYPICAL FLOOR PLAN

Eden Apartment



Specifications

- RCC Framed structure.
- GHOL Brick Masonry walls.
- Dewas Sec. door frame & Flush Doors.
- 3 Track Aluminum fram Windows with M.S. Grills.
- Vitrified Tiles 2x2 flooring in Hall & Entire Floor.
- Anti-skid 12"X12" Tiles in Porch, Back yard & Open Terrace .
- P.O.P. Works in Hall and All Bedrooms.
- Glazed Tiles in Toilet up to 7'Ht. & Concealed UPVC/CPVC pipe with C.P. Fittings.
- Granite Kitchen platform with Steel sink & Glazed Tiles above platform upto 2'0" Ht.
- Concealed copper wiring with Modular switches Fitting & Mcbs.
- Water Proof Emulsion on exterior walls & O.B.D. interior walls.
- S. S. Railing In Stair-case.



Amenities

- Wide cement concrete/paved block road
- Underground Electrification & Street light.
- Landscaped campus with lush green gardens

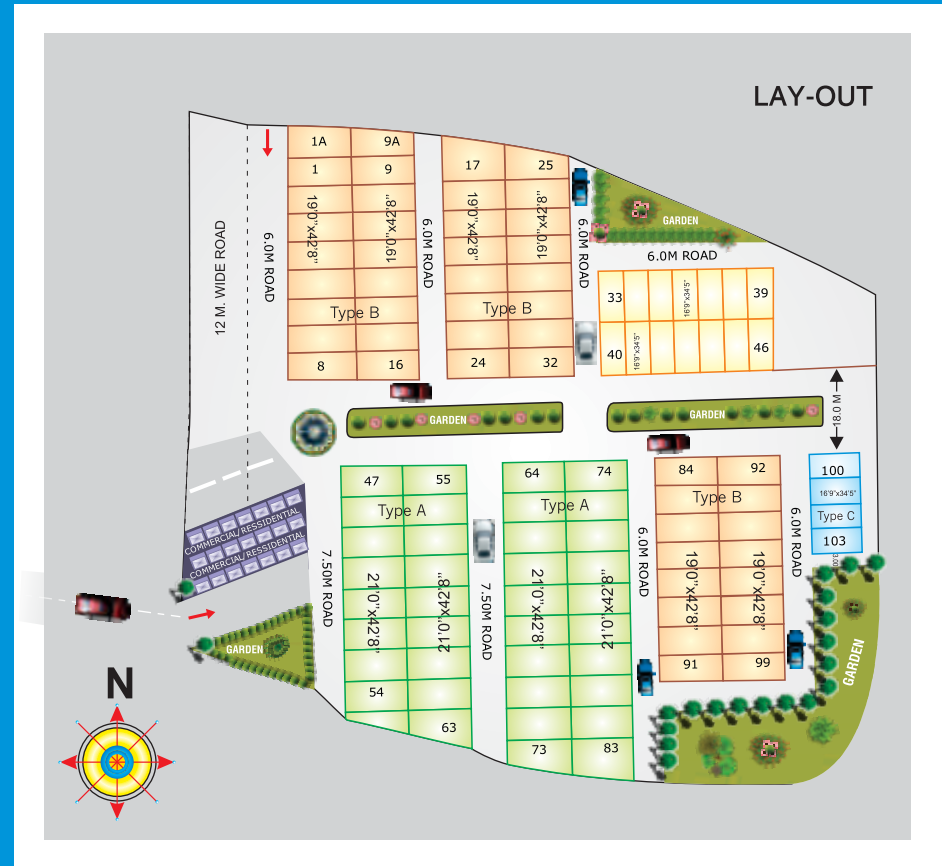

A new living experience for those who wish to live life in their own way in exclusivity

Successful achievement



AAMRA ESTATE



AAMRA APARTMENT



SHREEMAYA RAMJI PALACE



SHASHWAT TOWER



AAMRA VIHAR



AAMRA VIHAR PHASE - III



AAMRA SHREE GRADEN

OUR RUNNING PROJECT



LUXURY 2/3/4 BHK APARTMENTS

Site at: Sankhedi. Near Bawadiya Bridge, E-8 Extension, Bhopal



Site at: Near Bawadiya Bridge, E-8 Extension, Bhopal

The soothing & Ideal **ujjawala group** has endeavored to provide Its outstanding & matchless shot, & assist each one of you to built an abode of smile & delight, After the undoubted triumph of ujjawala group, our new concept is now taking shape on the adjacent ground to bring proficiency to many more. Today **ujjawala group** is renowned for offering a perfect blend of luxury and comfort. All this within a time frame. because time is of the essence.

Driven by dynamism and vitality, but speed in traditional values, the team of processional at **ujjawala group** is leading the development of townships and commercial complexes, Over the years. ujjawala group has grown from strength to strength. Apart from all round technical expertise, Aamra group is also the proud recipient of exceptional quality standards.





LOCATION PLAN



Office: Aamra Vihar, Nayapura, Kolar road, Bhopal (M.P.)
 Tel.: 0755 - 4292756 Mob.: 9926767668 / 9926673057 / 9826094470 www.ujjawalabuilder.com / E-mail: ujjawalabuilders@yahoo.in

ARCHITECTS
Vikram & Aradhana Mohile / INTERARCH
 Bhopal. Ph.: 09229169130

Note: This Brochure is purely conceptual and not a legal offering. The promoters & the Architect reserve the right to modify the sizes, areas, and specifications without any notice.